BELLE DE JAVA
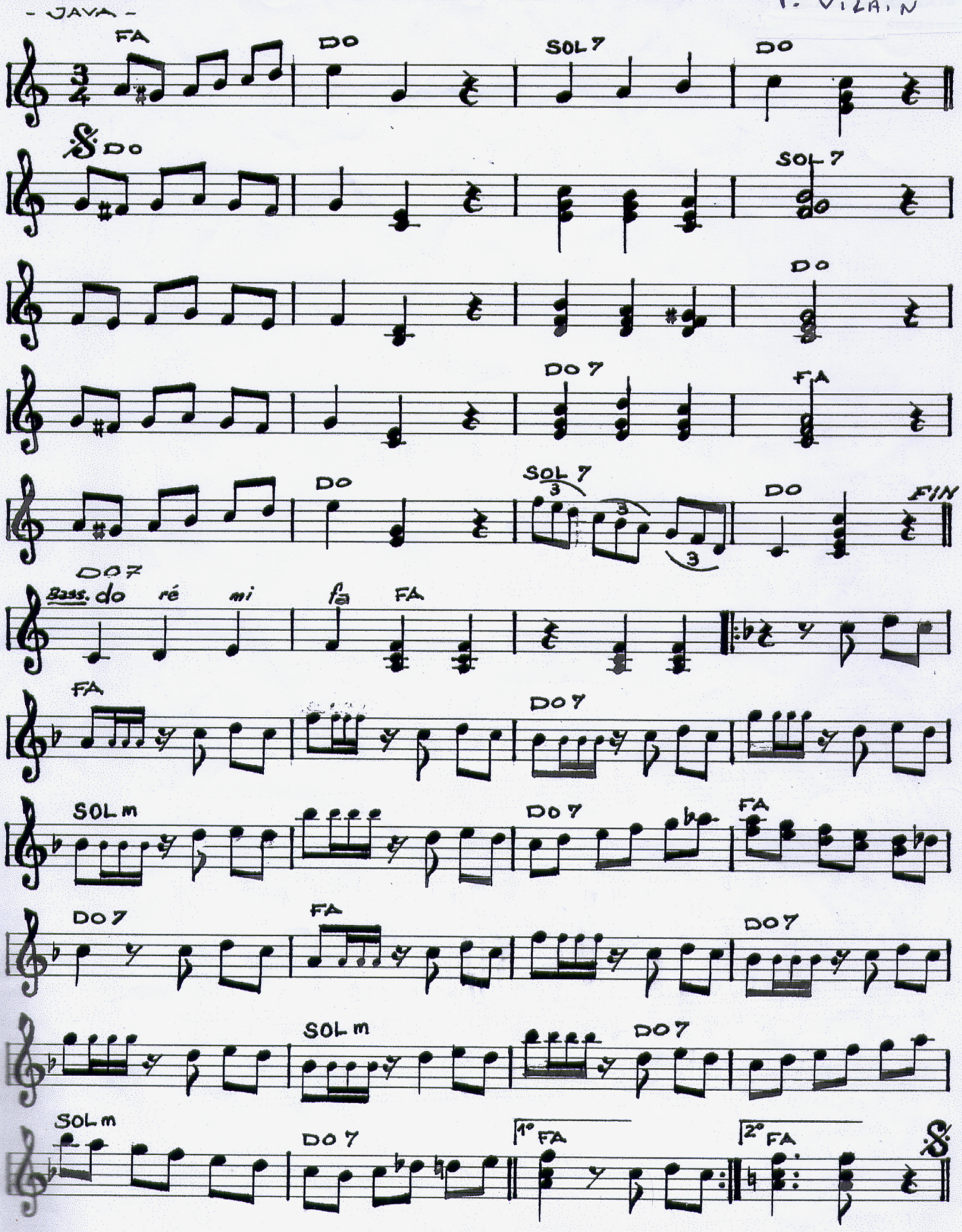
Musique de F. VILAIN